

client  
Colby & Sarah  
Swettberg

|         |                                |
|---------|--------------------------------|
| title   | EXISTING FLOOR PLANS           |
| project | 44 MEACHAM ROAD SOMERVILLE, MA |

**BOYES-WATSON  
ARCHITECTS**



thirty bow street  
somerville, ma  
02143

architects @boyeswatson.com  
phone: (617) 629.8200  
fax: (617) 629.8201

job number 00000

scale  $1/4" = 1'-0"$

date issued 10.28.15

HISTORIC  
SUBMISSION

sheet no.

EX 101







10/29/2015 11:24:57 AM

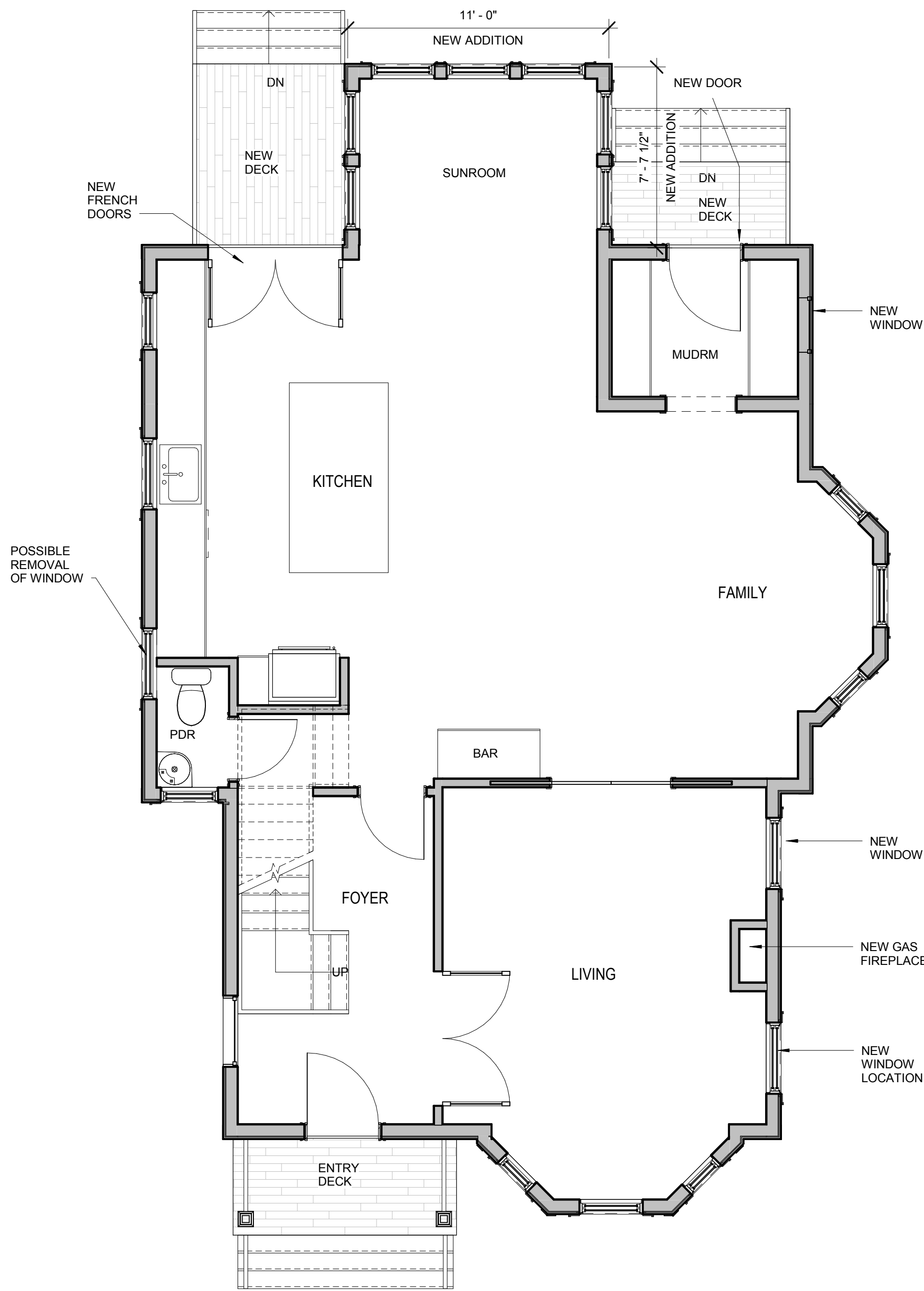

1 PROPOSED 1ST FLOOR  
1/4" = 1'-0"

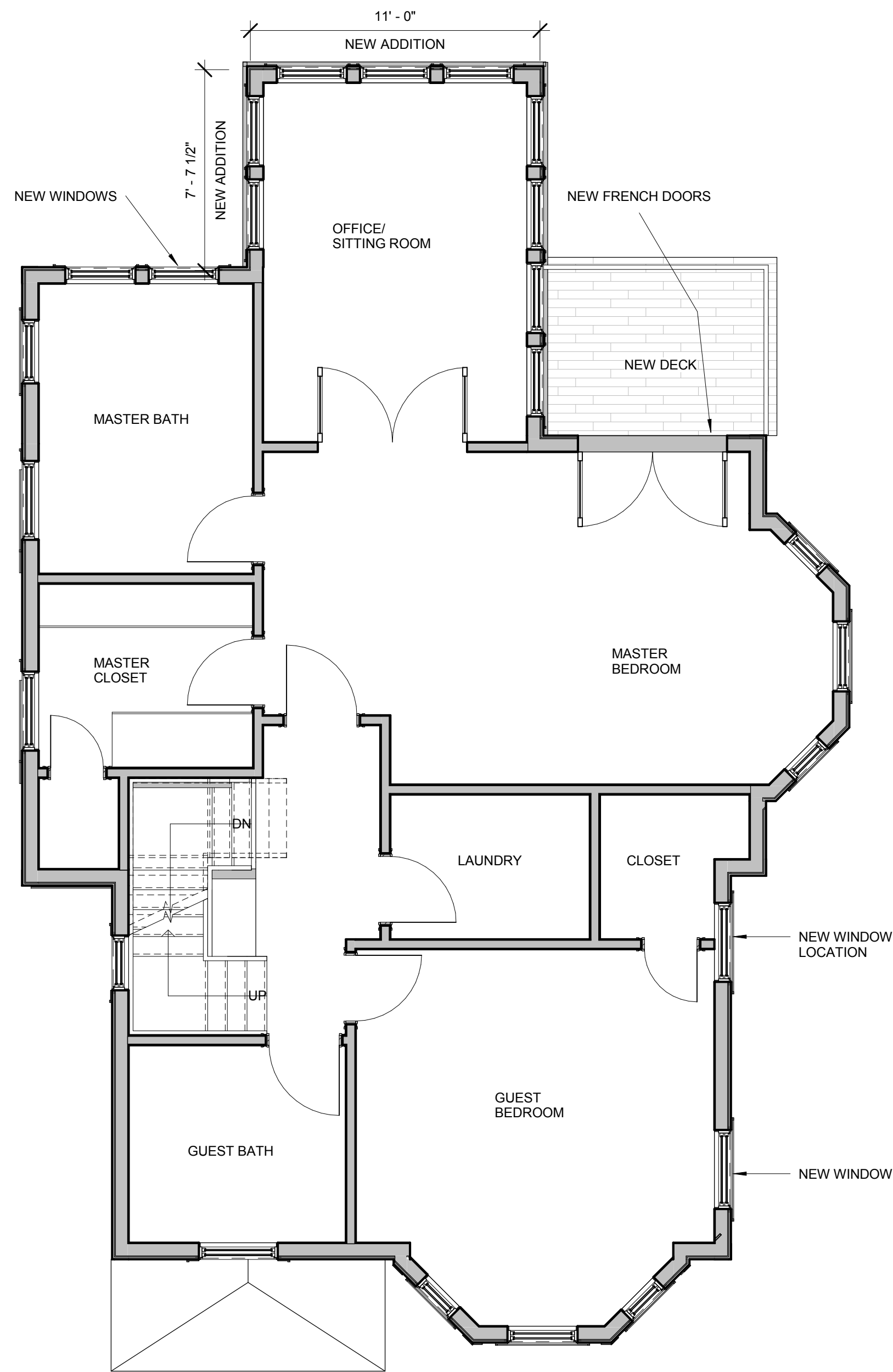

2 PROPOSED 2ND FLOOR  
1/4" = 1'-0"

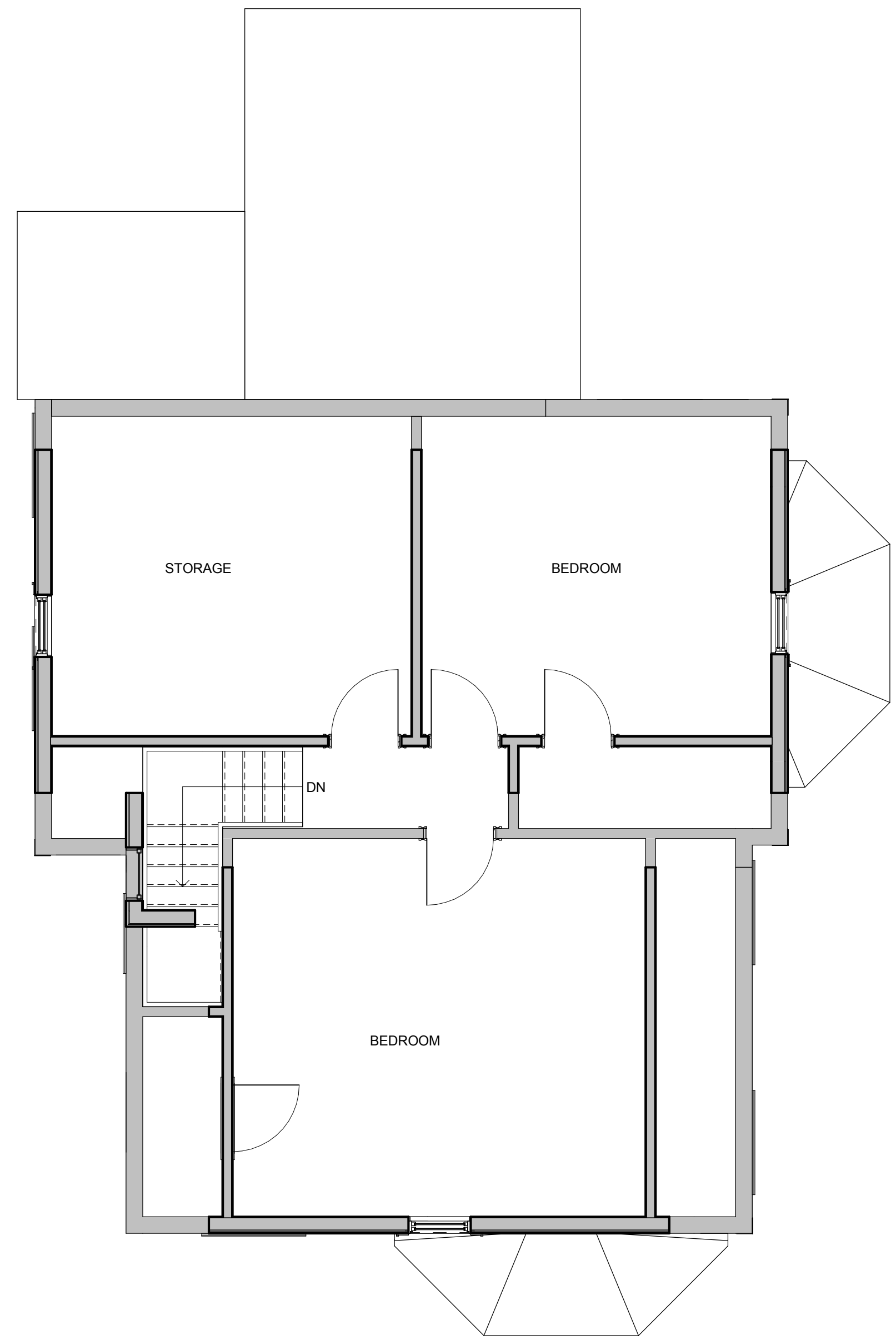

3 PROPOSED THIRD FLOOR  
1/4" = 1'-0"

| No. | Description | Date |
|-----|-------------|------|
|     |             |      |
|     |             |      |
|     |             |      |
|     |             |      |
|     |             |      |
|     |             |      |
|     |             |      |
|     |             |      |
|     |             |      |
|     |             |      |
|     |             |      |

stamp

client  
Colby & Sarah  
Swettberg

title  
PROPOSED FLOOR PLANS  
project  
44 MEACHAM ROAD SOMERVILLE, MA

BOYES-WATSON  
ARCHITECTS



thirty bow street  
sommerville, ma  
02143  
architects@boyeswatson.com  
phone: (617) 629-8200  
fax: (617) 629-8201

job number 00000

scale 1/4" = 1'-0"

date issued 10.28.15

HISTORIC  
SUBMISSION

sheet no.

A101



10/28/2015 12:58:24 PM



1 SOUTH PROPOSED ELEV.  
1/4" = 1'-0"



2 WEST PROPOSED ELEV.  
1/4" = 1'-0"

| No. | Description | Date |
|-----|-------------|------|
|     |             |      |
|     |             |      |
|     |             |      |
|     |             |      |
|     |             |      |
|     |             |      |
|     |             |      |
|     |             |      |
|     |             |      |
|     |             |      |
|     |             |      |

stamp

client  
Colby & Sarah  
Swettberg

title  
PROPOSED ELEVATIONS

project  
44 MEACHAM ROAD SOMERVILLE, MA

BOYES-WATSON  
ARCHITECTS

thirty bow street  
sommerville, ma  
02143

architects@boyeswatson.com  
phone: (617) 629-8200  
fax: (617) 629-8201

job number 00000

scale 1/4" = 1'-0"

date issued 10.28.15

HISTORIC  
SUBMISSION

sheet no.  
A201

10/29/2015 11:01:17 AM



1 NORTH PROPOSED ELEV.  
1/4" = 1'-0"



4 EAST PROPOSED ELEV.  
1/4" = 1'-0"

| No. | Description | Date |
|-----|-------------|------|
|     |             |      |
|     |             |      |
|     |             |      |
|     |             |      |
|     |             |      |
|     |             |      |
|     |             |      |
|     |             |      |
|     |             |      |
|     |             |      |
|     |             |      |

stamp

client  
Colby & Sarah  
Swettberg

title  
PROPOSED ELEVATIONS  
project  
44 MEACHAM ROAD SOMERVILLE, MA

BOYES-WATSON  
ARCHITECTS



thirty bow street  
sommerville, ma  
02143

architects@boyeswatson.com  
phone: (617) 629-8200  
fax: (617) 629-8201

job number 00000

scale 1/4" = 1'-0"

date issued 10.28.15

HISTORIC  
SUBMISSION

sheet no.  
A202